Amjay Software Fax AI

July 14, 2026

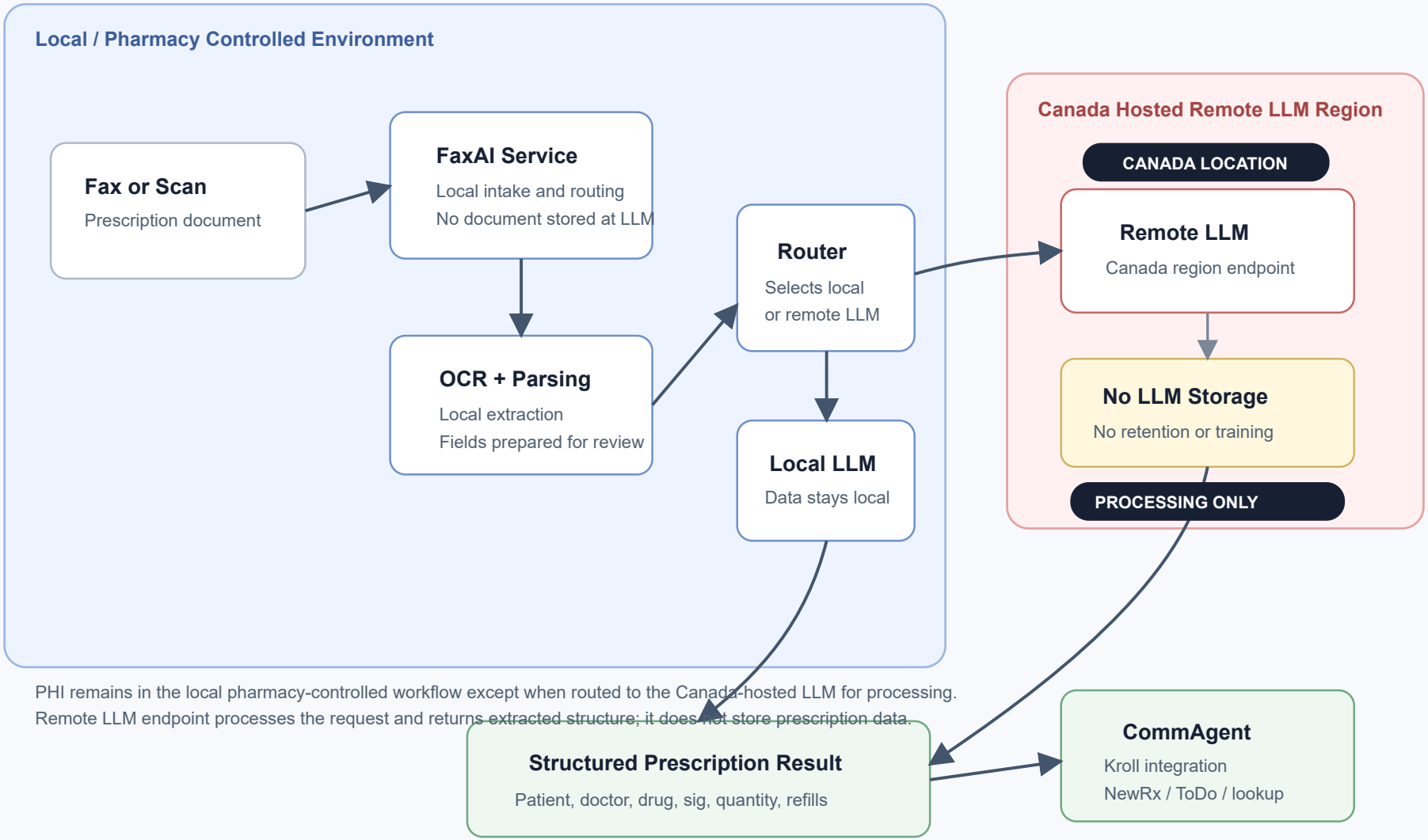

PHI remains in the local pharmacy-controlled workflow except when routed to the Canada-hosted LLM for processing.
Remote LLM endpoint processes the request and returns extracted structure; it does not store prescription data.